



ALS CANADA EQUIPMENT CATALOGUE

TABLE OF CONTENTS

<u>Hospital Beds</u>	2
<u>Hospital Mattresses</u>	3
<u>Mattress Overlays</u>	4
<u>Walkers</u>	5
<u>Wheelchairs</u>	5
<u>Scoters</u>	6
<u>Cushions</u>	6
<u>Bathroom Equipment</u>	7
<u>Lifts and Transfers</u>	8
<u>Slings</u>	9
<u>Small Bathroom Items</u>	9

Within Ontario, ALS Canada has a role similar to that of the provincial ALS societies providing services and support to help meet the needs of people living with ALS.

HOSPITAL BEDS

Electric Hospital Bed



Bed Height: 15" min. - 23" max. (Measurement from floor to bed deck.)

Sleep Surface: 36"W x 80"L

Product Weight Capacity:

- 350 lbs. patient weight
- 450 lbs. inclusive of all accessories

Overall Dimensions: 36"W x 88"L

Rails: Full or half

Etude Hospital Bed



Bed Height: 7.8" min. - 26.5" max. (Measurement from floor to bed deck)

Dimensions: 40" W x 86.5" L

Sleep Surface: 36" W x 80" L

Product Weight Capacity:

- 360 lbs. patient weight
- 440 lbs. inclusive of all accessories

Rails: Full or half

Carroll Hospital Bed



Overall Dimensions (w/ rails) : 41" W x 88" L

Sleep Surface – Deck Length: 80"

Deck Height: 13 ½ min – 23 ½ max

Product Weight Capacity: up to 450 lbs

HOSPITAL MATTRESSES

Foam Mattress



Dimensions:
36" (W) x 80" (L) x 6" (H)

Product Weight Capacity:
up to 350lb

Therapeutic Foam Mattress



Dimensions:
36" (W) x 80" (L) x 5.5" - 6" (H)

Product Weight Capacity:
up to 350lb

Low Airloss Mattress



Dimensions:
36" (W) X 80" (L) X 8" (H)

Product Weight Capacity:
300 lbs – 350lbs

Alternating Air Mattress



Dimensions:
36" (W) X 80" (L) X 8" (H)

Product Weight Capacity:
300 lbs – 350lbs

Pressure Guard Mattress

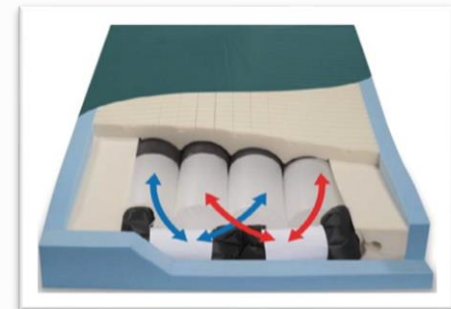

Dimensions:
35" (W) X 80" (L) X 7" (H)

Product Weight Capacity:
up to 500 lbs

V2 Mattress



Dimensions:
36" (W) x 80" (L) x 5.5" - 6" (H)

Product Weight Capacity:
up to 350lb

V4 Mattress

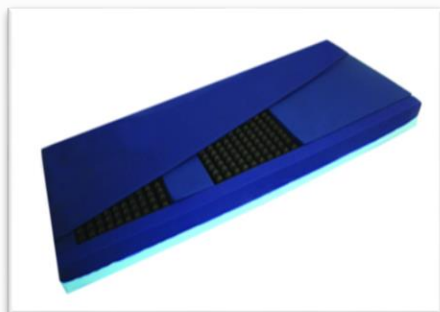

Dimensions :
36" (W) X 80" (L) X 6" (H)

Product Weight Capacity:
up to 300 lbs

ROHO Size:
19" (W) X 34" (L) X 3" (H)

V6 Mattress



Dimensions:
36" (W) X 80" (L) X 6" (H)

Product Weight Capacity:
up to 250 lbs

MATTRESS OVERLAYS

Air Overlay



Dimensions :
35" (W) X 72" (L) X 2.5" (H)

Product Weight Capacity:
up to 250 lbs

Gel Overlay



Dimensions :
36" (W) X 76" (L) X 3.5" (H)

Product Weight Capacity:
up to 250 lbs

WALKERS

2 Wheeled Walker



Handle Height:
adjustable

Weight Capacity:
varies, 300lbs to 500lbs

Folding model available

4 Wheeled Walker (Rollator available)



Handle Height:
adjustable

Seat Height: varies

Weight Capacity:
varies, 300lbs to 500lbs

Folding model available

WHEELCHAIRS

Manual Wheelchair



Seat width dimensions: 16" to 22"

Seat depth dimensions: 16" to 22"

Weight capacity:
varies, 250lbs to 350lbs

Type: 1, 2, 3, 5

Manual Tilt Wheelchair



Seat width dimensions: 16" to 22"

Seat depth dimensions: 16" to 22"

Weight capacity:
varies, 250lbs to 350lbs

Type: 1, 2, 3, 5

Transport Wheelchair



Seat width dimensions: 16" to 19"

Seat depth dimensions: 16" to 19"

Weight capacity:
varies, 250lbs to 350lbs

Power Wheelchair

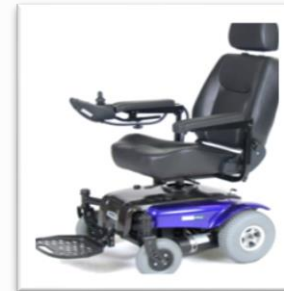

Seat width dimensions: 16" to 22"

Seat depth dimensions: 16" to 22"

Weight capacity:
varies, 250lbs to 350lbs

Joystick: Left or right

SCOOTERS

3 Wheeled Scooter



Product Weight Capacity:
varies, 300lbs to 500lbs

4 Wheeled Scooter



Product Weight Capacity:
varies, 250lbs to 500lbs

CUSHIONS

Foam Cushion

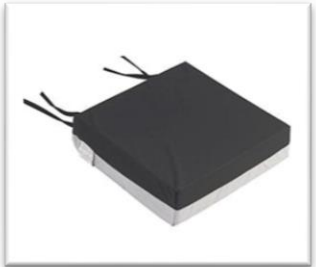

Cushion width dimensions: 16" to 22"
Cushion depth dimensions: 16" to 22"

Gel Cushion



Cushion width dimensions: 16" to 22"
Cushion depth dimensions: 16" to 22"

Air Cushion



Cushion width dimensions: 16" to 22"
Cushion depth dimensions: 16" to 22"

ROHO Cushion



Cushion width dimensions: 16" to 22"
Cushion depth dimensions: 16" to 22"

BATHROOM EQUIPMENT

Sliding Tub Transfer Bench



Seat width dimensions: 18.75" to 22.5"

Seat depth dimensions: 13" to 18.5"

Product Height: 19" - 25"

Base Length: 39.5" - 40.5"

Base Depth: 19" - 20.5"

Client weight limit: 300lbs

Bath Lift



Seat width dimensions (approx.):
15" to 16", 28" to 29" with flaps down
(Wide model: 34" with flaps down)

Seat depth dimensions (approx.): 19"

Weight capacity: up to 300lbs

Back (approx.): 14" (W) x 23" (H)

Base (approx.): 11" (W) x 23" (L)

Lift adjustments: 2.5" (min) to 17" (max)

Wheeled Commode



Seat dimensions (approx.):
18"(W) x 17"(D)

Client weight limit: up to 275lbs

Shower Commode



Seat dimensions (approx.):
18"(W) x 17"(D)

Client weight limit: up to 300lbs

Tilt Shower Commode



Seat dimensions (approx.):
18"(W) x 17"(D)

Client weight limit: up to 300lbs

LIFTS AND TRANSFERS

Hoyer Lift



Leg Dimensions (depending on model):

- Open Width 39" to 42.5"
- Closed Width: 23" to 25"

Product height: 23" (min) to 71" (max)

Client weight limit: 300lbs to 400lbs

Ceiling Lift

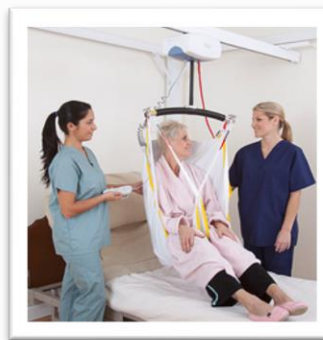

Dimensions:

Varied and adjustable

Pressure Fit System



Dimensions:

Varied and adjustable

Superpole



Dimensions:

Varied and adjustable

Available with or without horizontal bar

Ramp



Ramp Length: up to 10 ft

Easy Lift Chair



Sizes: small, medium, large

Type: 3 positions

SLINGS

Universal Sling (a.k.a. split/divided leg, U)



Sizes:
small, medium, large

Hammock Sling



Sizes:
small, medium, large

Hygiene Sling



Sizes:
small, medium, large

SMALL BATHROOM ITEMS

*Purchased new for clients registered with ALS Canada

Versaframe



Dimensions:
Varied and adjustable

Tub Transfer Bench



Dimensions:
Varied and adjustable

Bath Chair



Dimensions:
Varied and adjustable

Stationary Commode



Dimensions:
Varied and adjustable